

COORDINATE SCHEDULE

MARK	MGA COORDINATES		CLASS	PU	METHOD	STATE
	EASTING	NORTHING				
SSM 137398	325 749.595	6 248 290.128	B	N/A	SCIMS	FOUND
SSM 138279	325 812.952	6 248 442.360	B	N/A	SCIMS	FOUND
SSM 138388	325 658.278	6 248 543.620	B	N/A	SCIMS	FOUND

DATE OF SCIMS COORDINATES: 30-01-2023
 MGA ZONE: 56
 MGA DATUM: GDA2020
 COMBINED SCALE FACTOR: 0.999968

SURVEYOR
 Name: TONI ANASTOVSKI
 Date of Survey: 16 FEBRUARY 2023
 Surveyor's Ref: 22133 REPORT

PLAN OF CONSOLIDATION OF LOT 16 OF SECTION 2 IN DP 501 & LOT 1 IN DP 130718

LGA: INNER WEST
 Locality: CROYDON
 Reduction Ratio: 1:500
 Lengths are in metres.

REGISTERED
 22/05/2023

DP1294214

CONNECTION SCHEDULE

FROM	TO	BEARING	DIST
SSM 137398	CNR 'A'	319°04'35"	116.48
SSM 138388	CNR 'B'	174°19'50"	153.96

REFERENCE MARK SCHEDULE

No.	MARK	BEARING	DIST	ORIGIN
1	DH&W FD	271°07'15"	1	(DP794436)
2	DH&W FD	270°54'	0.915	(DP571781)

Table of mm

10	20	30	40	50	60	70	80	90	100	110	120	130	140
----	----	----	----	----	----	----	----	----	-----	-----	-----	-----	-----

CARSHALTON

(ALIGNED 2.54 - 10.16 - 2.54)
(A2-2151)

STREET

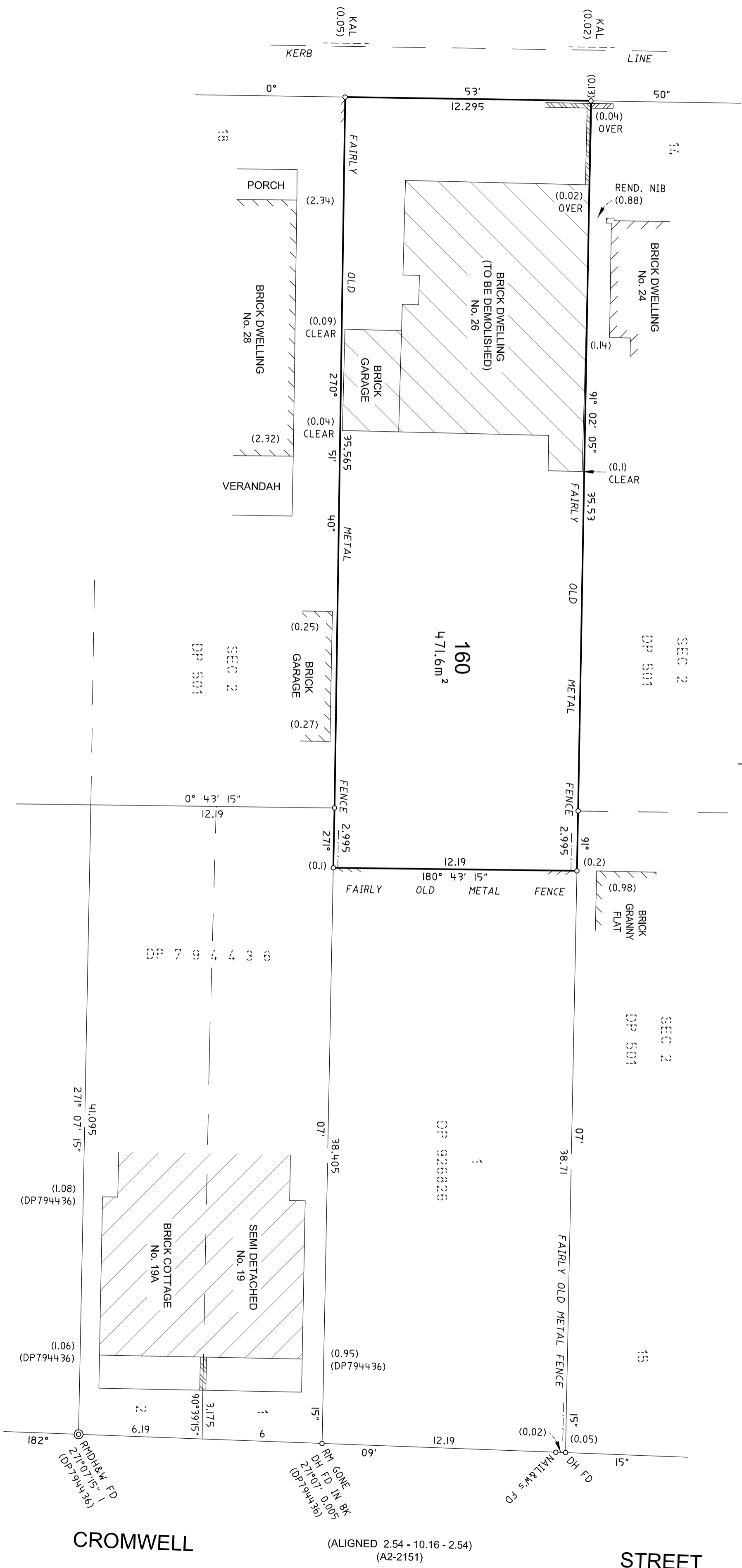

M.G.A.
SCIMS

10 20 30 40 50 60 70 80 90 100 110 120 130 140
Table of mm

SURVEYOR
Name: TONI ANASTOVSKI
Date of Survey: 16 FEBRUARY 2023
Surveyor's Ref: 22133 REPORT

PLAN OF CONSOLIDATION OF LOT 16 OF SECTION 2 IN DP 501 &
LOT 1 IN DP 130718

LGA: INNER WEST
Locality: CROYDON
Reduction Ratio 1:150
Lengths are in metres.

REGISTERED
22/05/2023

DP1294214